

PLAN SHOWING THE PROPOSED CONSTRUCTION AT PLOT NO 'D' S.NO: 284/3B,2B OF SELAIYUR VILLAGE, TAMBARAM MUNICIPALITY, SAIDAPET TALUK, CHENGAI M.G.R.DISTRICT. SCALE:1:100

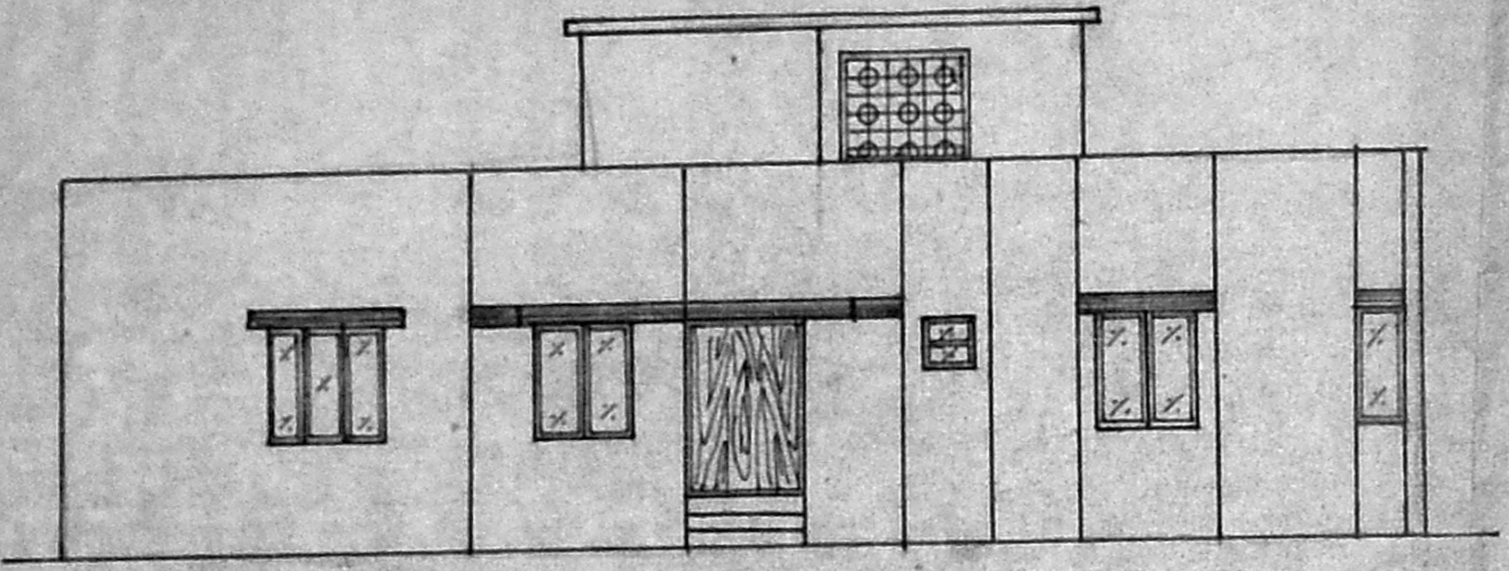

ELEVATION

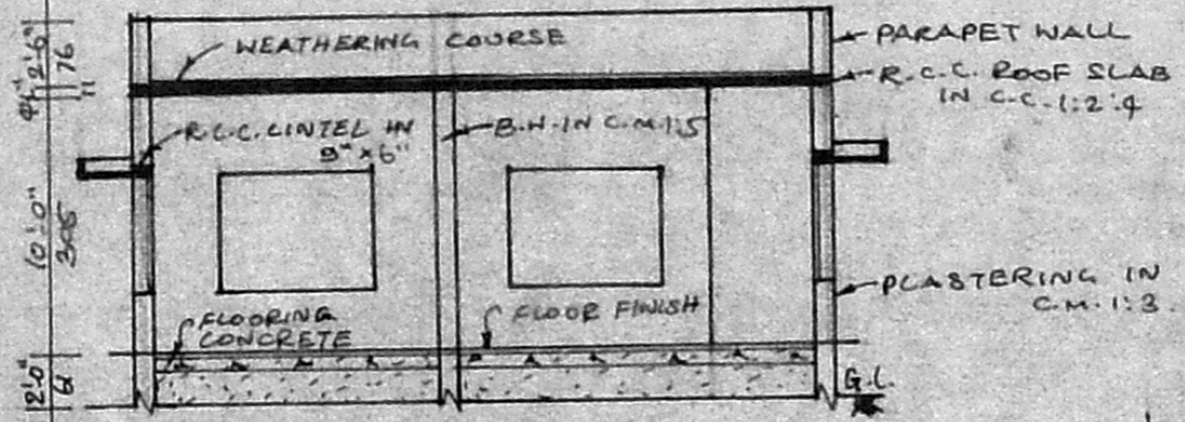

SECTION ON 'PQ'

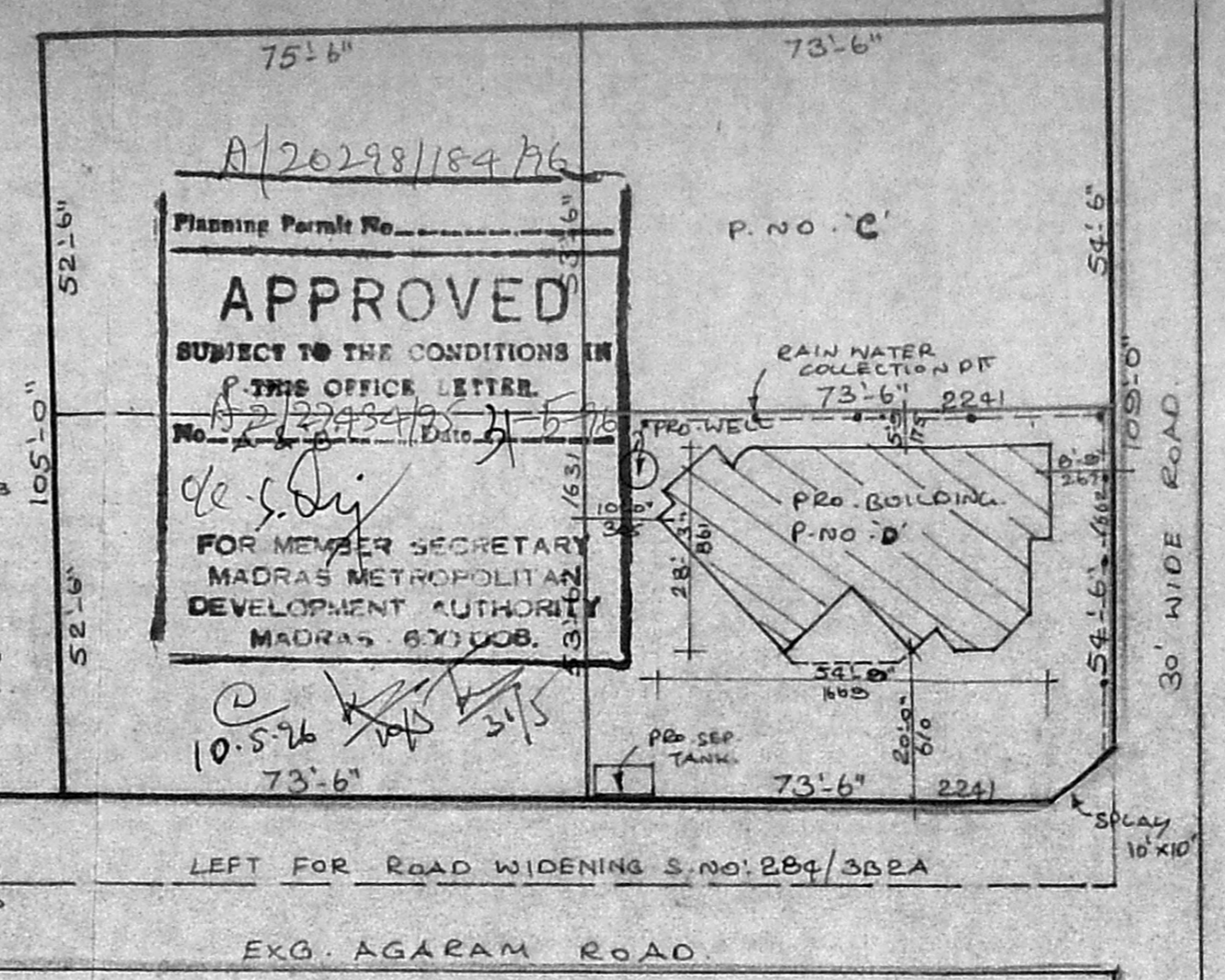

SITE PLAN SCALE: 1"=24'0"

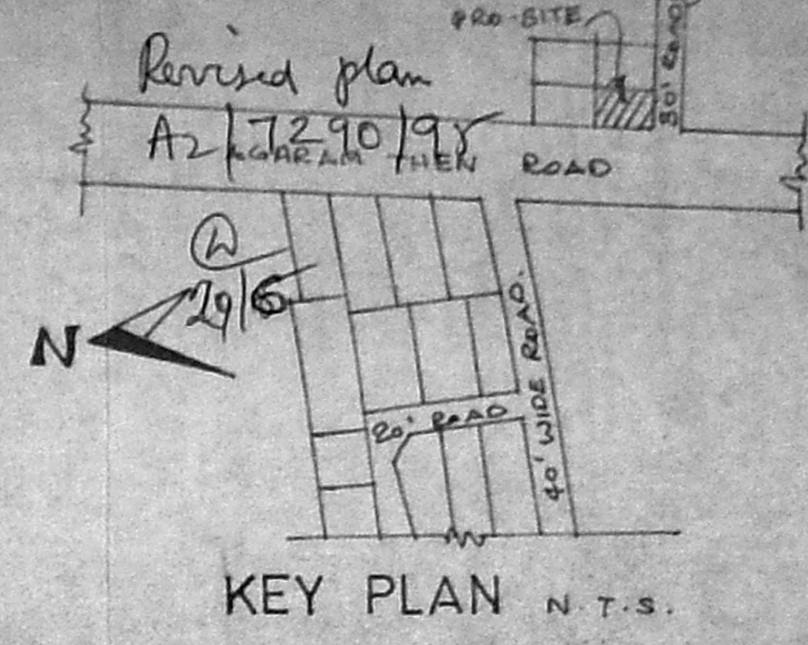

KEY PLAN N.T.S.

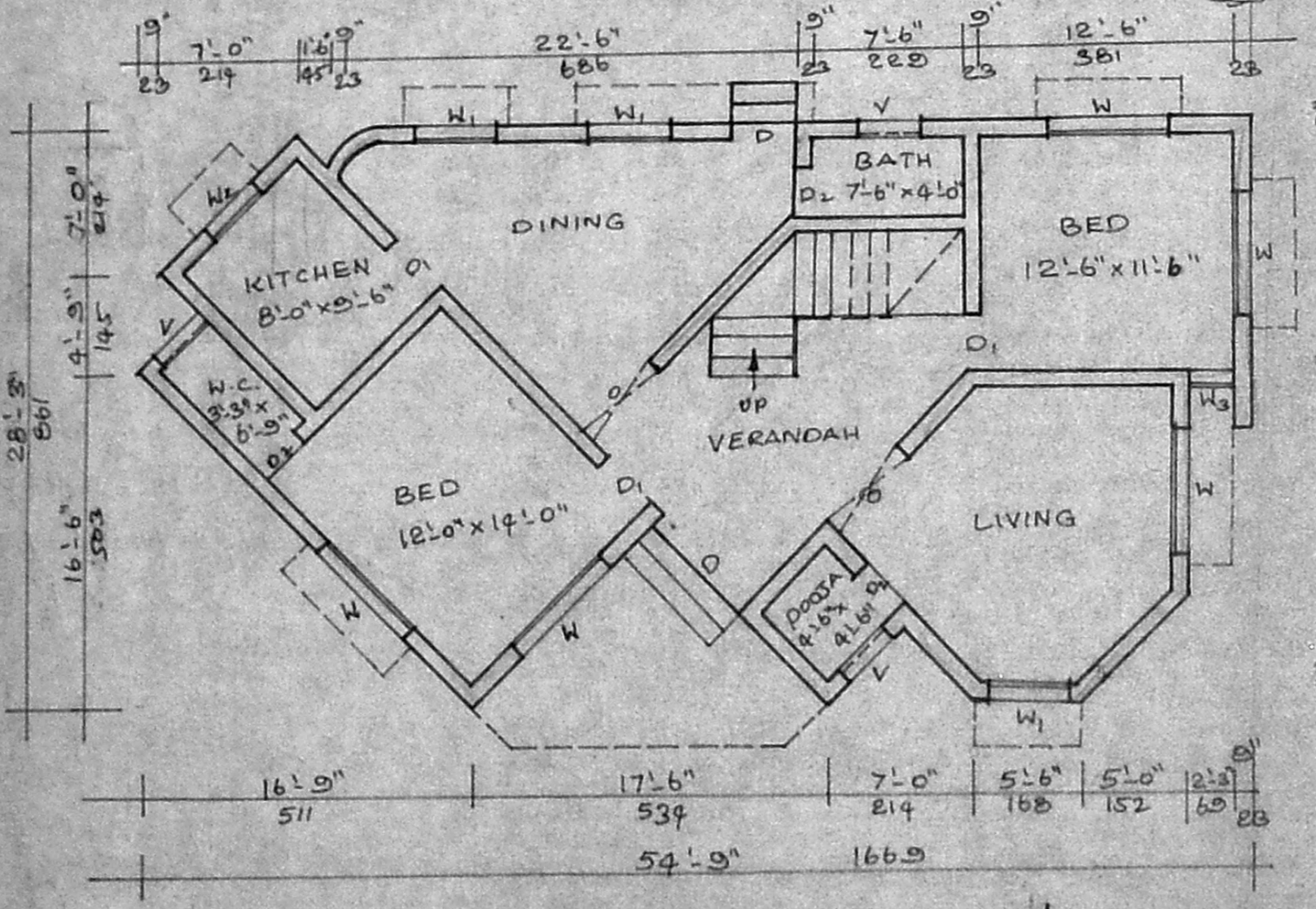

GROUND FLOOR PLAN

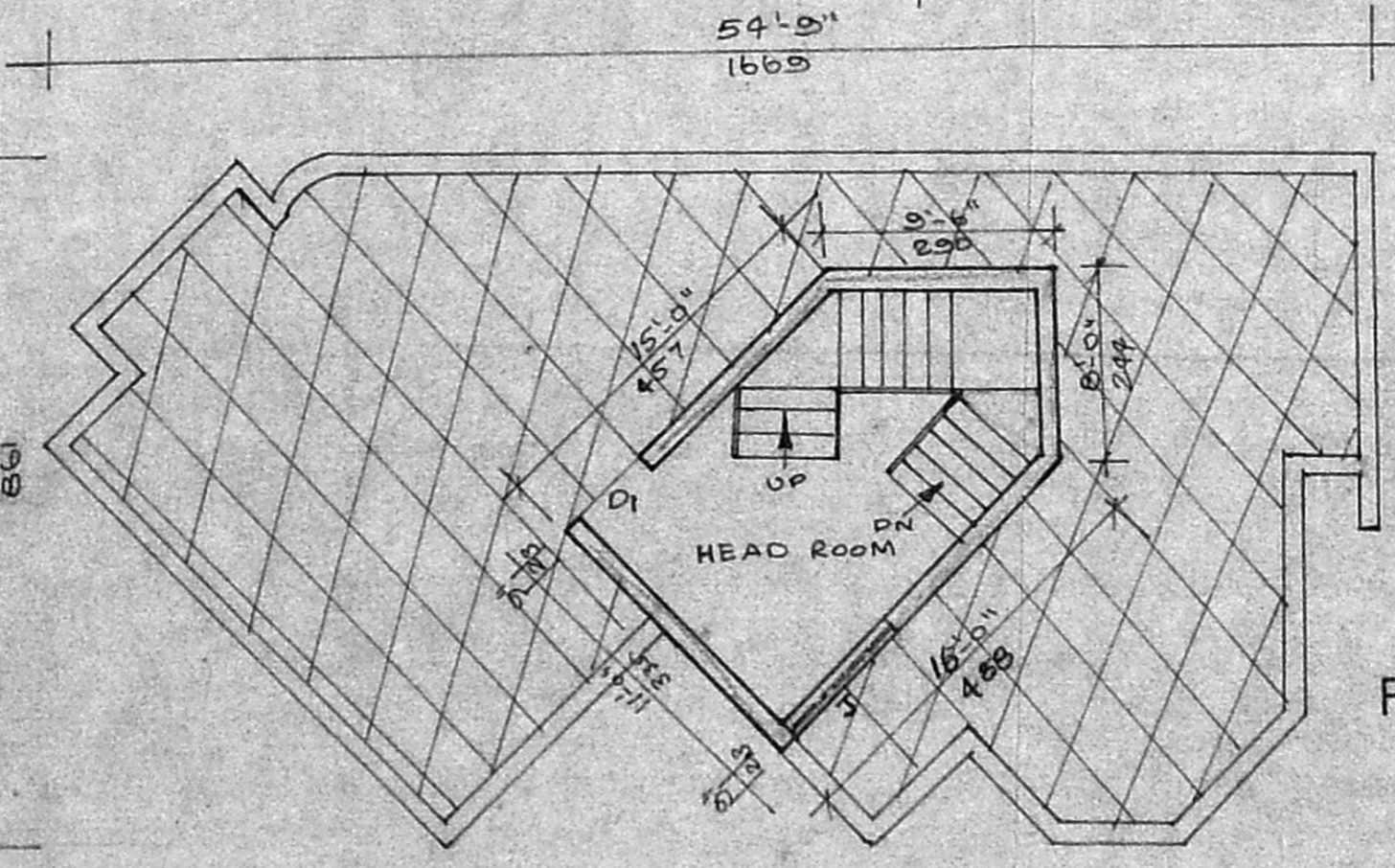

TERRACE FLOOR PLAN

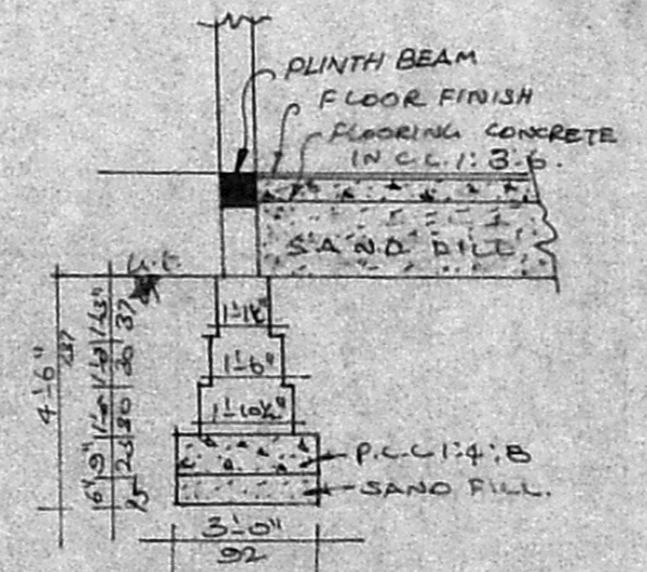

FOUNDATION DETAILS SCALE: 1"=24'0"

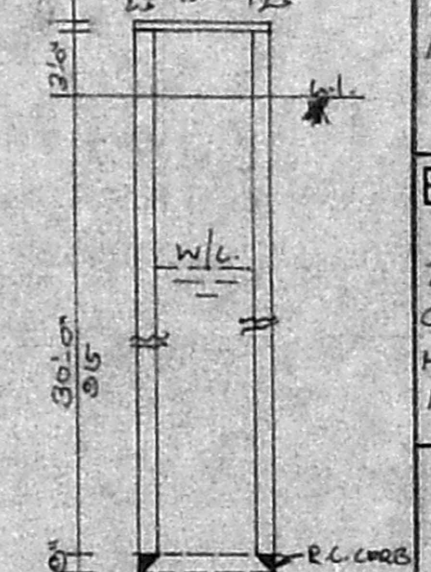

WELL DETAILS

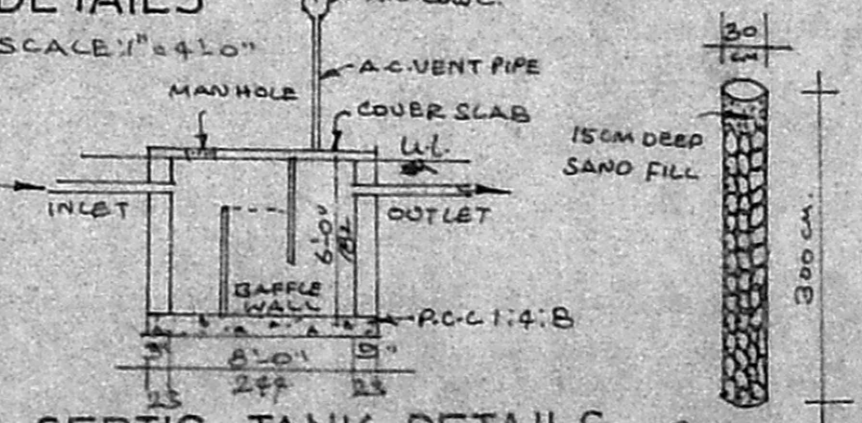

SEPTIC TANK DETAILS

JOINERIES

D	DOOR	6'-0" x 7'-0"
D1	DOOR	3'-0" x 7'-0"
D2	DOOR	2'-6" x 7'-0"
W	WINDOW	6'-0" x 4'-6"
W1	WINDOW	4'-0" x 4'-6"
W2	WINDOW	3'-0" x 3'-0"
V	VENTILATOR	3'-0" x 2'-0"
J	JALLY	6'-0" x 4'-6"

INDEX

PROPOSED	ROAD	BOUNDARY	staircase details
			WIDTH : 122 CM
			TREAD : 30 CM
			RISE : 17.5"

EXTENT
 TOTAL PLOT AREA : 3969 sq.ft. 36 sq.m
 G.D. FLOOR AREA : 1223 " 114 "
 HEAD ROOM AREA : 247 " 23 "
 F. S. I. : 0.37, COVERAGE: 31%

OWNER
 Kasthuri Rajendran
 P. Raghu,
 Consulting Engineer, Licensed Surveyor
 TAMBARAM & ALANDUR MUNICIPALITY
 L.No. 26/7966 / 89 & Dis No. 1665/90
 OFF: SREE BALAJI DESIGNS. PH: 2357226
 243, Velechery Main Road, Selaiyur, Madras-73
LICENSED SURVEYOR